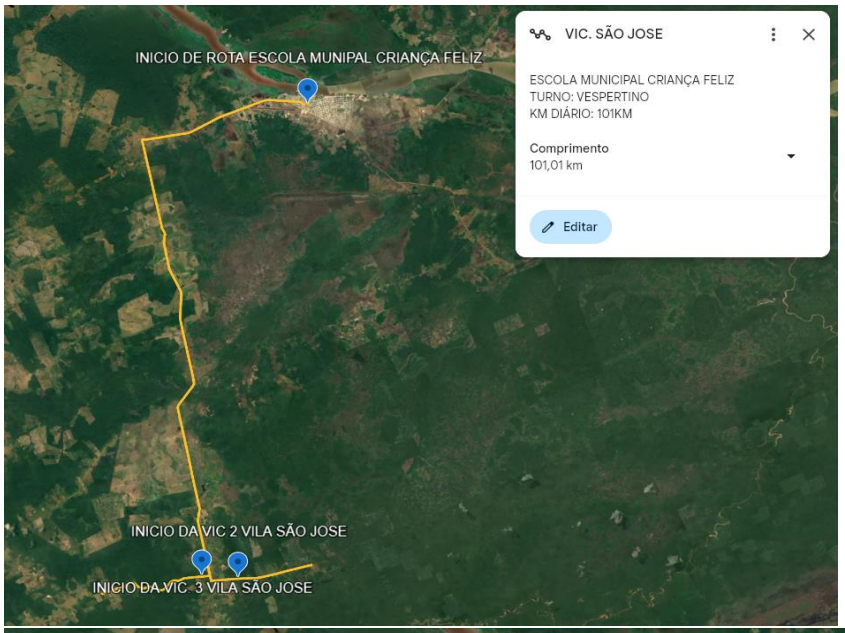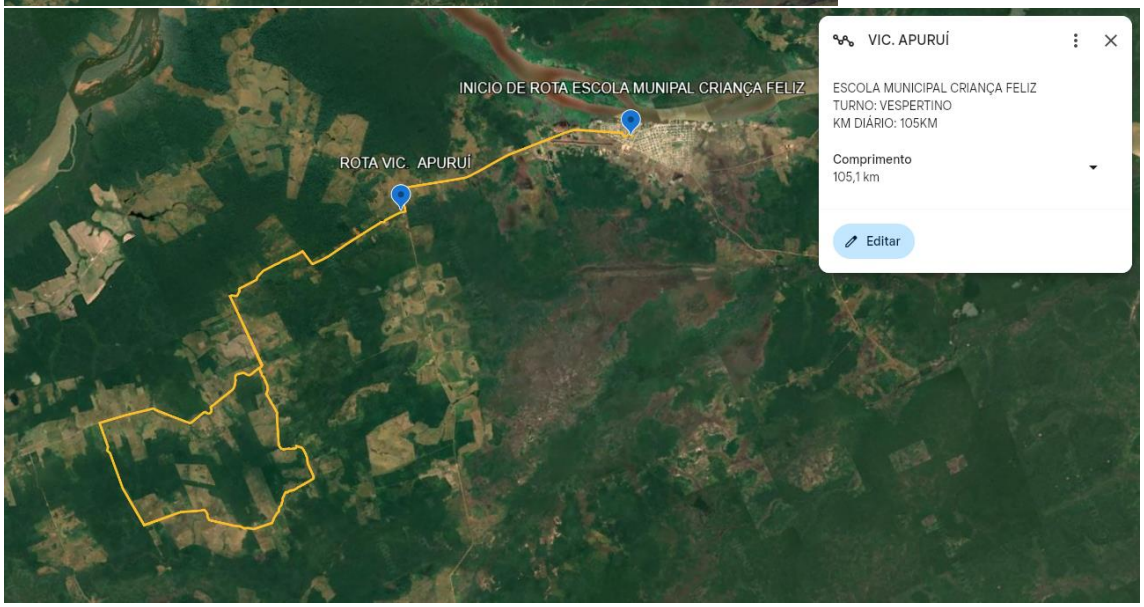# ESCOLA MUNICIPAL CRIANÇA FELIZ